

Os padrinhos mágicos

Tema de abertura

Butch Hartman e Ron Jones

Hugo Martins

Os padrinhos mágicos

8

A. Sx. 1

A. Sx. 2

T. Sx. 1

T. Sx. 2

B. Sx.

B \flat Tpt. 1

B \flat Tpt. 2

B \flat Tpt. 3

B \flat Tpt. 4

Tbn. 1

Tbn. 2

Tbn. 3

Tbn. 4

Gtr.

Pno.

A.B.

D. S.

f

f

f

f

f

f

f

f

f

f

f

f

f

Dm

\mathcal{E}_m

Dm

Gm

Dm

Dm

Dm

\mathcal{E}_m

Dm

Gm

Dm

Dm

Fill

Ride

f

f

f

Os padrinhos mágicos

A. Sx. 1

A. Sx. 2

T. Sx. 1

T. Sx. 2

B. Sx.

B^b Tpt. 1

B^b Tpt. 2

B^b Tpt. 3

B^b Tpt. 4

Tbn. 1

Tbn. 2

Tbn. 3

Tbn. 4

Gtr.

Pno.

A.B.

D. S.

16

p *mf* *f*

Dm *p* *mf* Dm C# Dm A7 Dm

Dm *f* Dm C# Dm A7 Dm

Dm *f* Dm C# Dm A7 Dm

Chimbale *f* Fill

Os padrinhos mágicos

D

- Strings (A. Sx. 1-2, T. Sx. 1-2):** Violins and violas. Dynamics range from *mf* to *ff*.
- Woodwinds (B. Sx.):** Bassoon. Dynamics range from *p* to *ff*.
- Brass (B♭ Tpt. 1-4, Tbn. 1-4):** Trumpets and trombones. Dynamics range from *f* to *ff*.
- Guitar (Gtr.):** Features a *Bissson Bend* instruction and dynamics from *p* to *ff*.
- Piano (Pno.):** Dynamics range from *p* to *ff*.
- Drums (D. S.):** Includes *Fill* and *Rondação* instructions, with dynamics from *p* to *ff*.

Chord changes are indicated below the guitar and piano staves: Dm, C#, Dm, A7. The score begins at measure 24 and concludes with a final *ff* dynamic marking.

Os padrinhos mágicos

E

Gm

Dm

Fim do solo

F

A. Sx. 1
A. Sx. 2
T. Sx. 1
T. Sx. 2
B. Sx.

B^b Tpt. 1
B^b Tpt. 2
B^b Tpt. 3
B^b Tpt. 4
Tbn. 1
Tbn. 2
Tbn. 3
Tbn. 4

Gtr.
Pno.
A.B.
D. S.

32

Só na 1ª vez
Só na última vez

f

Dm Dm Gm Dm Dm

mf *f*

A

Os padrinhos mágicos

48

A. Sx. 1

A. Sx. 2

T. Sx. 1

T. Sx. 2

B. Sx.

B♭ Tpt. 1

B♭ Tpt. 2

B♭ Tpt. 3

B♭ Tpt. 4

Tbn. 1

Tbn. 2

Tbn. 3

Tbn. 4

Gtr.

Pno.

A.B.

D. S.

f

mf

p

Dm

Dm C# Dm A7

Disson Bend

Rondação

Os padrinhos mágicos

This musical score page, titled "Os padrinhos mágicos", is page 9 of a larger work. It features a full orchestral arrangement with the following parts:

- Trumpets:** Four parts (B \flat Tpt. 1-4).
- Trombones:** Four parts (Tbn. 1-4).
- Other Instruments:** Guitar (Gtr.), Piano (Pno.), Double Bass (A.B.), and Double Bass (D. S.).

Os padrinhos mágicos

Tema de abertura

Butch Hartman e Ron Jones

Hugo Martins

Dm

Dm

6

12

18

C

24

25

31

37

43

G

49

55

Os padrinhos mágicos

Dm C#° Dm A7

50

Hm

p

Dm

Bb7

A7

Dm

56

Dm

62

Os padrinhos mágicos

Tema de abertura

Butch Hartman e Ron Jones

Hugo Martins

8

15

22

28

35

43

50

56

ff *f* *f* *mf* *p* *ff* *f* *p* *ff* *f*

A B C D E G H

Gm Dm Fim do Elo

©

Os padrinhos mágicos

Tema de abertura

Butch Hartman e Ron Jones

Hugo Martins

Os padrinhos mágicos

Tema de abertura

Butch Hartman e Ron Jones

Hugo Martins

A *ff* *mf*

B *f*

C *p* *mf*

D *p*

E *ff*

F

G *p* *f*

H *p* *ff* *mf*

Os padrinhos mágicos

Tema de abertura

Butch Hartman e Ron Jones

Hugo Martins

A

ff *mf*

B

6

Fill Ride

f

12

C

18

Chimbal

Fill

f

D

23

Fill

Condução

p

E

28

ff *mf*

33

f

F

38

G

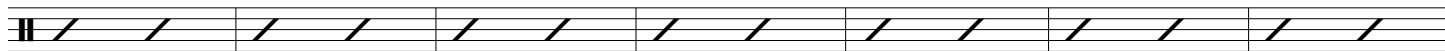

f

51

Condução

H

Chimbal

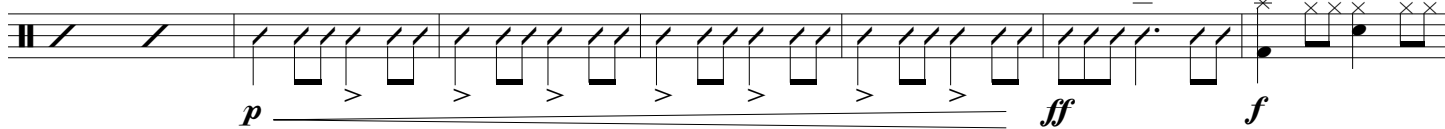

p

ff

f

58

Os padrinhos mágicos

Tema de abertura

Butch Hartman e Ron Jones

Hugo Martins

Piano

Os padrinhos mágicos

Tema de abertura

Butch Hartman e Ron Jones

Hugo Martins

8^{va} A Dm Dm

Piano

ff *mf*

7 B Gm Dm Gm

Pno.

f

14 C Dm C#

Pno.

f

22 Dm A7 Dm Dm C# Dm A7 D *p*

Pno.

p

29 E Dm Dm

Pno.

ff *mf*

Os padrinhos mágicos

35

Gm Dm **F** Dm Dm Dm

Pno.

42

G Dm Dm Dm C# Dm A7 Dm

Pno.

50

Dm C# Dm A7

Pno.

H

Dm Dm Bb7 A7 Dm Dm

Pno.

Os padrinhos mágicos

Tema de abertura

Butch Hartman e Ron Jones

Hugo Martins

Section A: *ff* (measures 1-6), *mf* (measures 7-12)

Section B: *f* (measures 13-19)

Section C: *f* (measures 20-26)

Section D: *p* (measures 27-33), *ff* (measures 34-39)

Section E: *f* (measures 40-41)

Section F: *f* (measures 42-49)

Section G: *p* (measures 50-55)

Section H: *ff* (measures 56-62), *f* (measures 63-68)

Os padrinhos mágicos

Tema de abertura

Butch Hartman e Ron Jones

Hugo Martins

A

ff *mf*

B

f

C

f *mf*

D

p *ff*

E

F

f

G

f

p

H

ff *f*

3

Os padrinhos mágicos

Tema de abertura

Butch Hartman e Ron Jones

Hugo Martins

Section labels and dynamics are distributed as follows:

Dynamics include *ff* (fortissimo), *mf* (mezzo-forte), *f* (forte), and *p* (piano). The score also features various musical notations such as slurs, accents, and repeat signs.

Os padrinhos mágicos

Tema de abertura

Butch Hartman e Ron Jones

Hugo Martins

8 **A**

16 **B**

25 **C**

31 **D**

31 **E** **F**

40 **G**

46 **H**

53 **H**

61

Os padrinhos mágicos

Tema de abertura

Butch Hartman e Ron Jones

Hugo Martins

8

16

25

31

40

46

53

61

A

B

C

D

E

F

G

H

ff

mf

f

p

mf

ff

mf

f

mf

p

mf

ff

mf

Os padrinhos mágicos

Tema de abertura

Butch Hartman e Ron Jones

Hugo Martins

Os padrinhos mágicos

Tema de abertura

Butch Hartman e Ron Jones

Hugo Martins

Os padrinhos mágicos

Tema de abertura

Butch Hartman e Ron Jones

Hugo Martins

- Measure 47:** Dynamics *f*, *mf*, and *p* are indicated.

Os padrinhos mágicos

Tema de abertura

Butch Hartman e Ron Jones

Hugo Martins

A

ff *mf*

B

f

C

p *f* *mf*

D

f *p*

E

Só na 1^a vez

Só na última vez

ff *f*

F

G

p *mf*

H

f *mf* *p*

ff *f*

Os padrinhos mágicos

Tema de abertura

Butch Hartman e Ron Jones

Hugo Martins

A

ff *mf*

B

f

C

p *f* *mf*

D

f *p*

E

Só na 1ª vez

Só na última vez

ff *f*

F

ff

G

p *mf*

H

f *mf* *p* *ff* *f*